

# MASTER BLASTER

(JAMMIN')

1<sup>ST</sup> Eb ALTO SAX.

BY STEVIE WONDER  
ARRANGED BY DAVE WOLFE

MODERATELY BRIGHT ( $\text{♩} = 120$ )

( $\text{♩} = \text{♩}^{\text{♯}}$ ) 8

**A** SOLI (UNIS.)

2.

#0

**C** 1<sup>ST</sup> X ONLY 2<sup>ND</sup> X ONLY

1ST ALTO SAX. \_\_\_\_\_ PG. 2

BOTH XS

2.

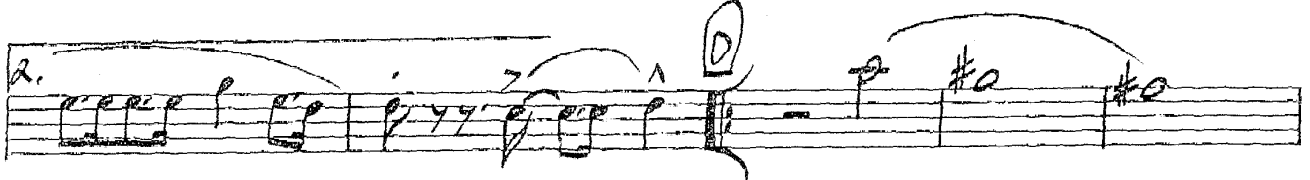

1.

E 8 F 2ND X ONLY

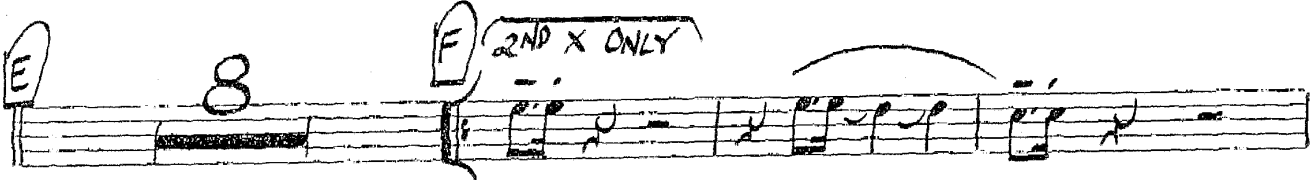

(2X0)

2.

#0

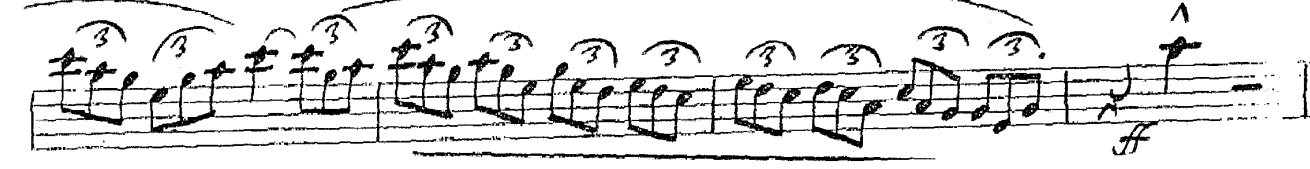

# MASTER BLASTER

(JAMMIN')

1<sup>ST</sup> B<sup>b</sup> TENOR SAX.

BY STEVIE WONDER  
ARRANGED BY DAVE WOLPE

MODERATELY BRIGHT (♩ = 120)

(♩ =  $\overset{\frown}{\overset{\frown}{\overset{\frown}{\text{♩}}}}$ ) 8

A SOLI (UNIS.)

C 1<sup>ST</sup> X ONLY      2<sup>ND</sup> X ONLY

1ST TENOR SAX. Pg. 2

BOTH x 5  
1.

2.

1.

(E) 8 (F) SOLO (AD LIB.)  
Dm7 C9 BbMA7

BbMA7 A9 G9  
1. Dm7 C9

2. Dm7 C9 (END SOLO)  
G

1.

# MASTER BLASTER

(JAMMIN')

2ND Eb ALTO SAX.

BY STEVIE WONDER  
ARRANGED BY DAVE WOLFE

MODERATELY BRIGHT ( $\text{♩} = 120$ )

( $\text{♩} = \text{♩} \text{ } \text{♩}$ ) 8

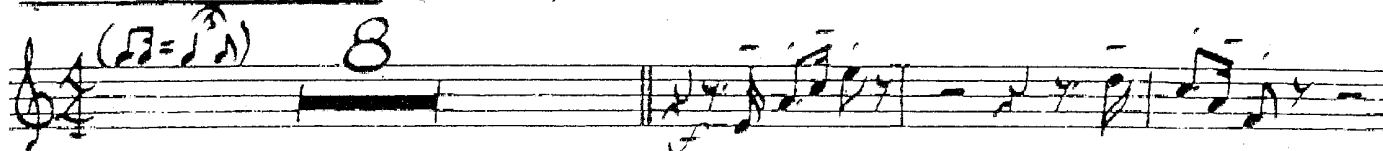

**A** SOLI (UNIS.)

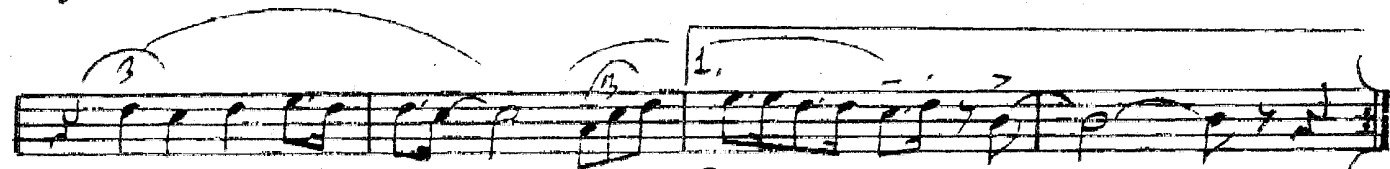
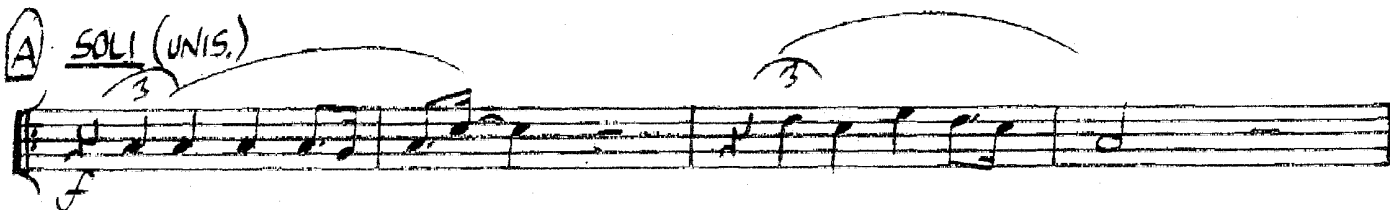

**C** 1st X ONLY

2ND X ONLY

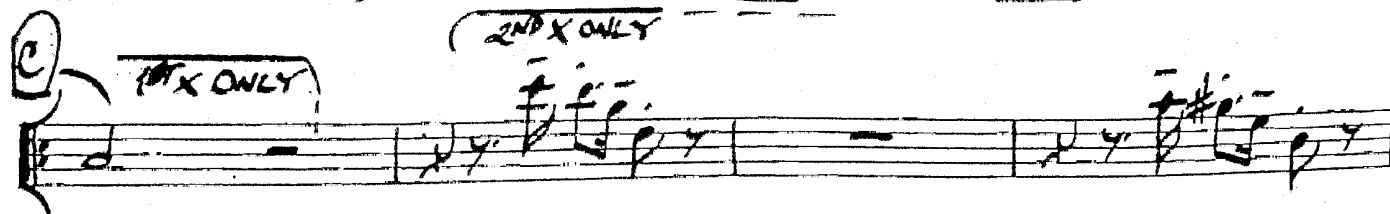

2ND ALTO SAX. ——— Pgs. 2

BOTH X'S

1.

2.

1.

E

8

F

2ND X ONLY

(2x0)

1.

2.

G

1.

2.

# MASTER BLASTER

(JAMMIN')

2ND B♭ TENOR SAX.

BY STEVIE WONDER  
ARRANGED BY DAVE WOLFE

MODERATELY BRIGHT (♩ = 120)

(♩ = ♩<sup>3</sup>) 8

**A** SOLI (UNIS)

2.

1.

**C** 1<sup>ST</sup> X ONLY

2<sup>ND</sup> X ONLY

BOTH X<sup>S</sup>

# ASTER BLASTER

E<sup>b</sup> BARIOTONE SAX.

BY STEVIE WONDER  
ARRANGED BY DAVE WOLPE

MODERATELY BRIGHT (♩ = 120)  
(♩ = ♩♩)

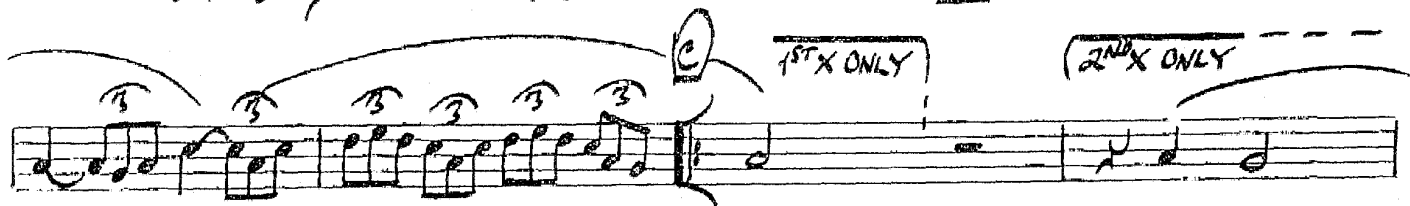
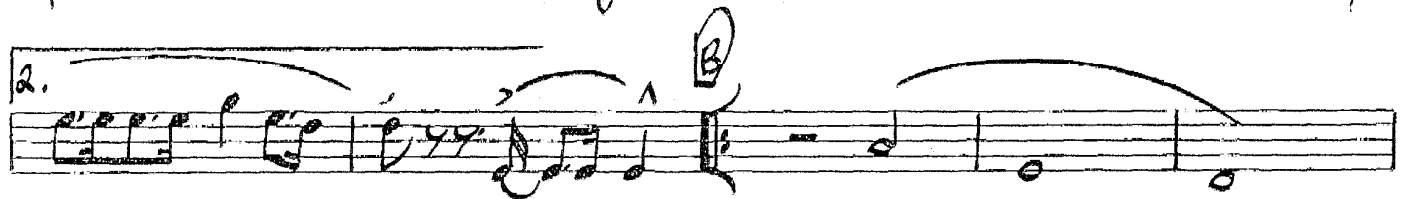
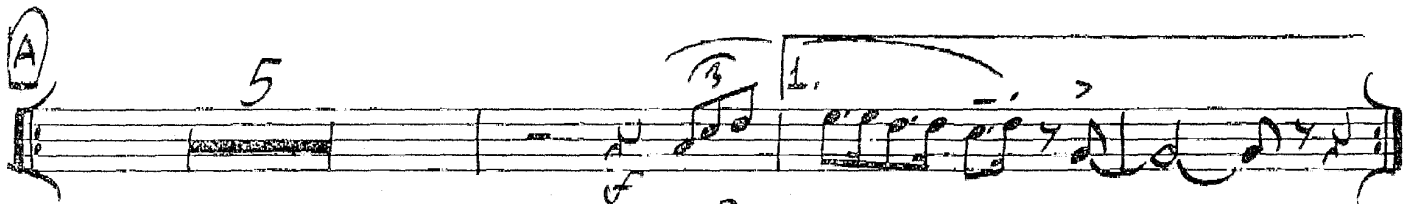

BOTH X<sup>5</sup>

1.

2.

D

1.

2.

3

E

f

F (2ND X ONLY)

2ND X ONLY

1.

2

2.

G

1.

2.

3

#

# MASTER BLASTER

(JAMMIN')

1<sup>ST</sup> B $\flat$  TRUMPET

BY STEVIE WONDER  
ARRANGED BY DAVE WOLFE

MODERATELY BRIGHT ( $\text{♩} = 120$ )

( $\text{♩} = \text{♩}^3$ ) **8**

**A** **5**

**B** 1. 2.

**B**

1. 2.

**C** 1<sup>ST</sup> X ONLY 2<sup>ND</sup> X ONLY

**BOTH X'S**

1. 

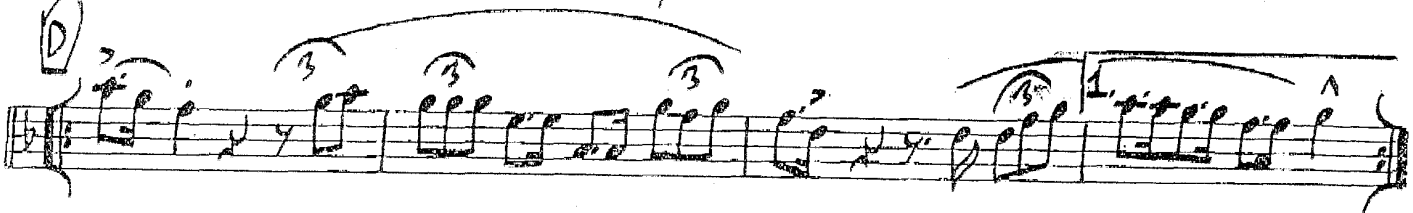
**D** 

2. 

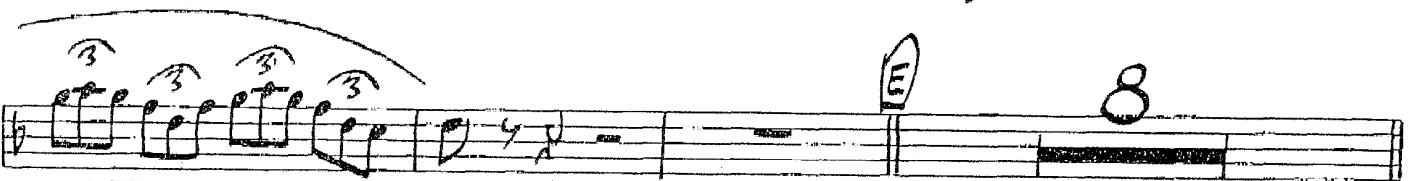

**F** *QNDX ONLY* 

2. 

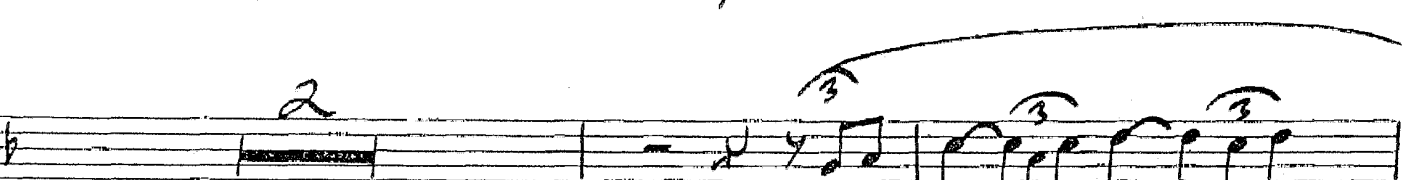

*OPT. BVA*  *(LOCO)*

# MASTER BLASTER

(JAMMIN')

3RD B<sup>b</sup> TRUMPET

BY STEVIE WONDER  
ARRANGED BY DAVE WOLFE

MODERATELY BRIGHT (♩ = 120)

(♩ = <sup>♯</sup>♩)

8

A

5

C

1<sup>ST</sup> X ONLY

2<sup>ND</sup> X ONLY

BOTH X'S

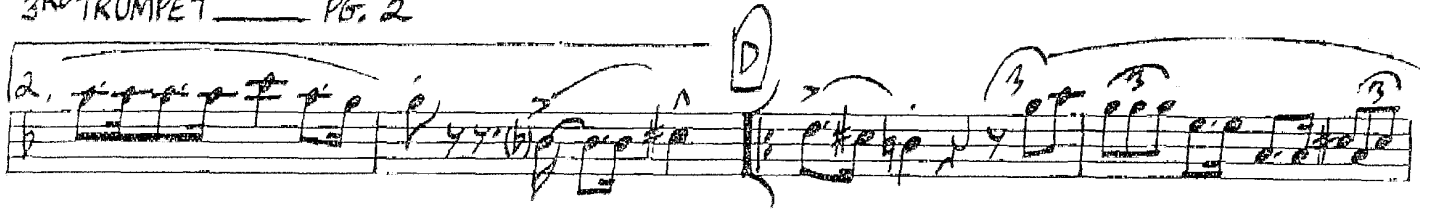
3RD TRUMPET — PG. 2

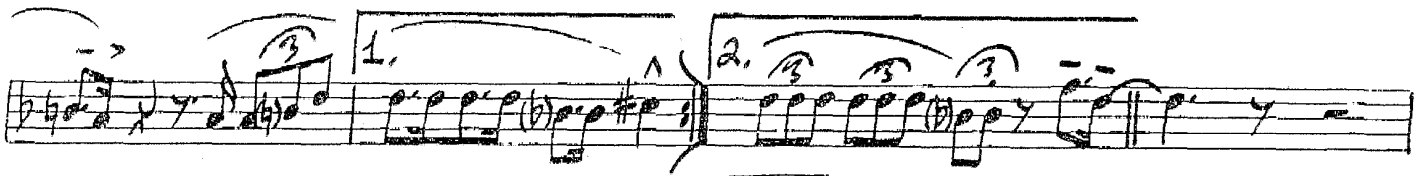
2. 

 1.  2. 

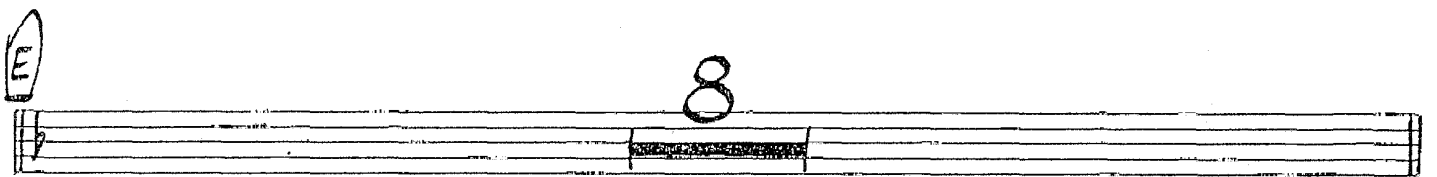

 E 8

 F 2ND X ONLY

 1.  2. 

2.  G

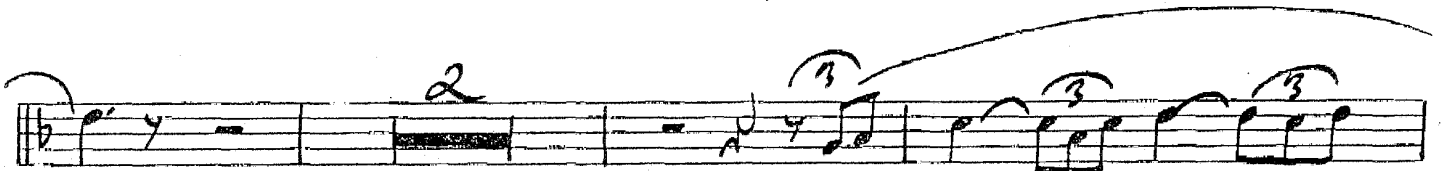
 1.  2. 

 2. 

# MASTER BLASTER

(JAMMIN')

2ND BP. ...PET

BY STEVIE WONDER  
ARRANGED BY DAVE WOLFE

MODERATELY BRIGHT ( $\text{♩} = 120$ )

( $\text{♩} = \text{♩}^3$ ) 8

A

5

2.

B

1.

2.

C 1ST X ONLY

2ND X ONLY

BOTH X'S

1.

# MASTER BLASTER

(JAMMIN')

4TH B. TRUMPET 1

BY STEVIE WONDER  
ARRANGED BY DAVE WOLFE

MODERATELY BRIGHT ( $\text{♩} = 120$ )

( $\text{♩} = \text{♩}^3$ ) 8

2.

1.

E

F 2ND X ONLY

1.

2.

1.

2.

# MASTER BLASTER

(JAMMIN')

1<sup>ST</sup> TROMBONE

BY STEVIE WONDER  
ARRANGED BY DAVE WOLFE

MODERATELY BRIGHT (♩ = 120)

(♩ = ♪<sup>3</sup> ♪)

# MASTER BLASTER

(JAMMIN')

2ND TROMBONE

BY STEVIE WONDER  
ARRANGED BY DAVE WOLFE

MODERATELY BRIGHT ( $\text{♩} = 120$ )

( $\text{♩} = \text{♩}^3$ )

# MASTER BLASTER

(JAMMIN')

3RD TROMBONE

BY STEVIE WONDER  
ARRANGED BY DAVE WOLFE

MODERATELY BRIGHT (♩ = 120)

(♩ = 3♩)

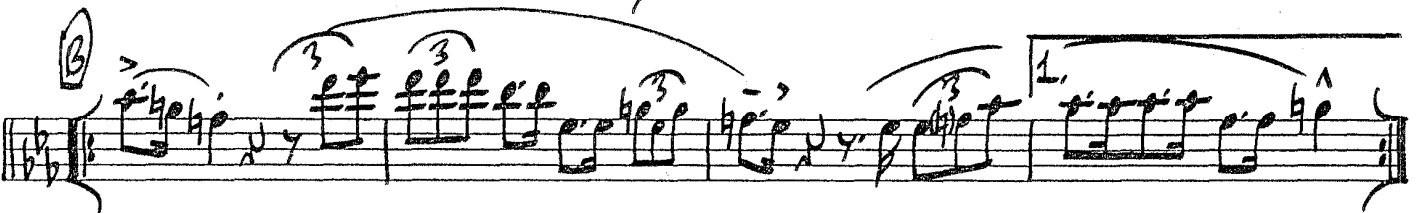
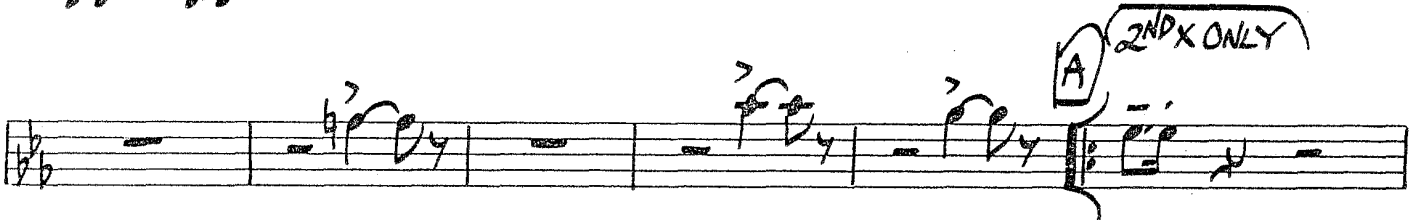

# MASTER BLASTER

(JAMMIN')

BASS TROMBONE

BY STEVIE WONDER  
ARRANGED BY DAVE WOLFE

MODERATELY BRIGHT ( $\text{♩} = 120$ )

( $\text{♩} = \text{♩}^3$ )

# MASTER BLASTER

(JAMMIN')

PIANO

BY STEVIE WONDER  
ARRANGED BY DAVE WO

MODERATELY BRIGHT ( $\text{♩} = 120$ )

( $\text{♩} = \text{♩}^{\uparrow}$ )

"MASTER BLASTER"

① Cm Cm Bb Ab Ab G

F 1. Cm Bb

2. Cm Bb G+7(b9) Cm6 G7

F7 1. AbMA7 Ab6 G+7(b9) 2. AbMA7 Ab6 G+7(b9)

PIANO PG. 5

"MASTER BLASTER"

# Master Blaster

(JAMMIN')

BY STEVIE WONDER  
ARRANGED BY DAVE WOLFE

## BASS

MODERATELY BRIGHT ( $\text{♩} = 120$ )  
( $\text{♩} = \text{♩} \text{♩}$ )

BASS PG. 2

"MASTER BLASTER"

# MASTER BLASTER

(JAMMIN')

DRUMS

BY STEVIE WONDER  
ARRANGED BY DAVE WOLPE

MODERATELY BRIGHT ( $\text{♩} = 120$ )

( $\text{♩} = \text{♩}^{\flat}$ ) SHUFFLE

DRUMS PG. 2

1. *FILL* 2.

**D** 1.

2.

*SOLO* *AD LIB.* **E**

4

*FILL* **F** 4

1. 8 2.

**G** 1.

2.

3 4 5 6 7 *ff*

# MASTER BLASTER

(JAMMIN')

GUITAR

BY STEVIE WONDER  
ARRANGED BY DAVE WOLPE

MODERATELY BRIGHT ( $\text{♩} = 120$ )  
( $\text{♩} = \text{♩} \text{ } \text{♩}$ )

GUITAR — PG. 2

1. Cm Bb Ab Ab G F 1. Cm Bb

2. Cm Bb G+7(b9) D Cm6 G7 F7 1. AbMA7 Ab6 G+7(b9)

2. AbMA7 Ab6 G+7(b9)

F Cm7 Cm7 Bb9 AbMA7 AbMA7 G9 F9

F9 1. Cm7 Bb9 2. Cm7 Bb9 G+7(b9) G Cm6

G7 F7 1. AbMA7 Ab6 G+7(b9) 2. AbMA7 Ab6 G+7(b9)